

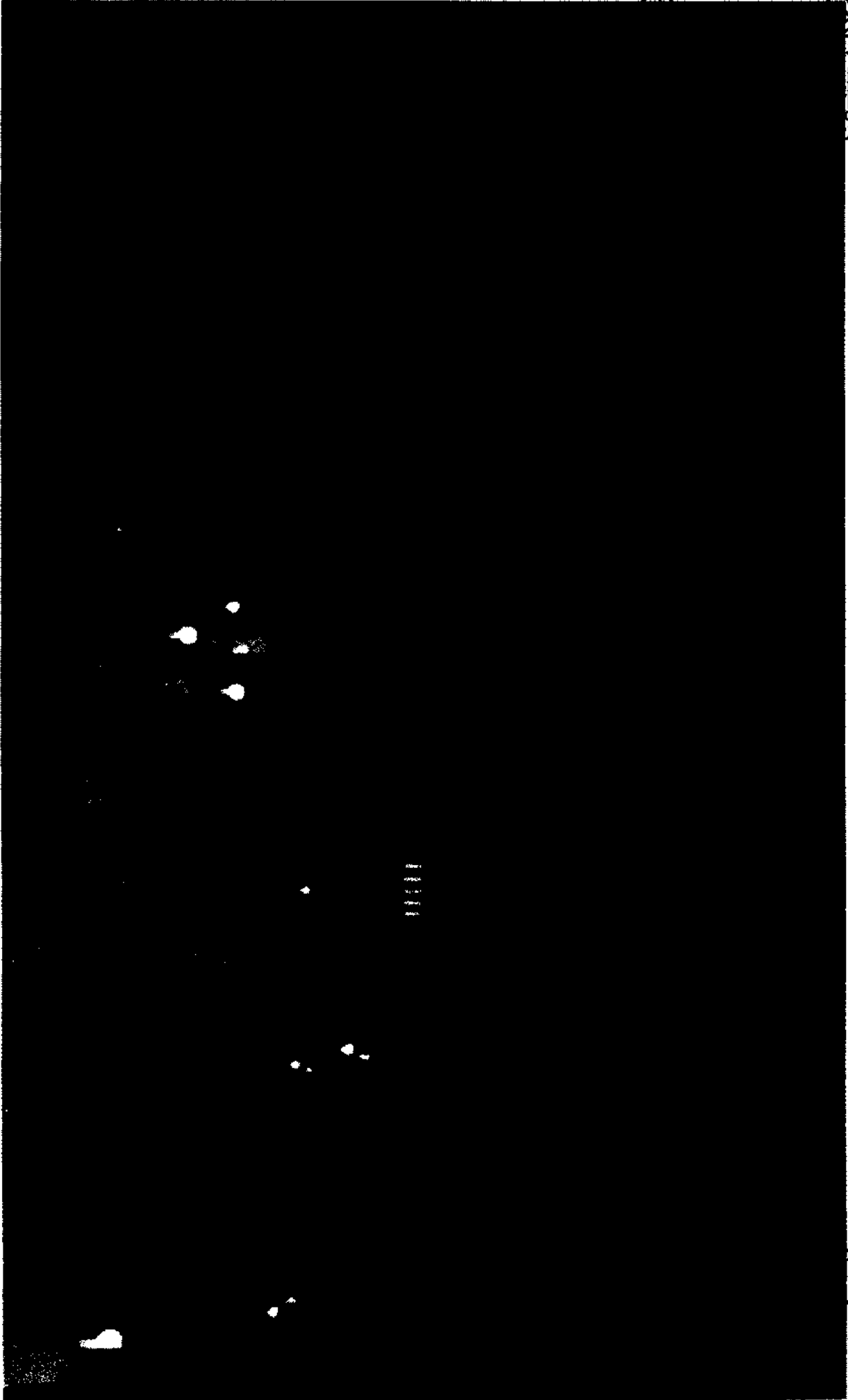

TAIBINHA

Francisco Diego Araujo Sousa
CPF: 047.106.113 - 19
Eng. Civil - 52710 - D

COMISSÃO PERMANENTE DE LICITAÇÃO



TAIBINHA

Sousa
- 19
- D

TAIBINHA

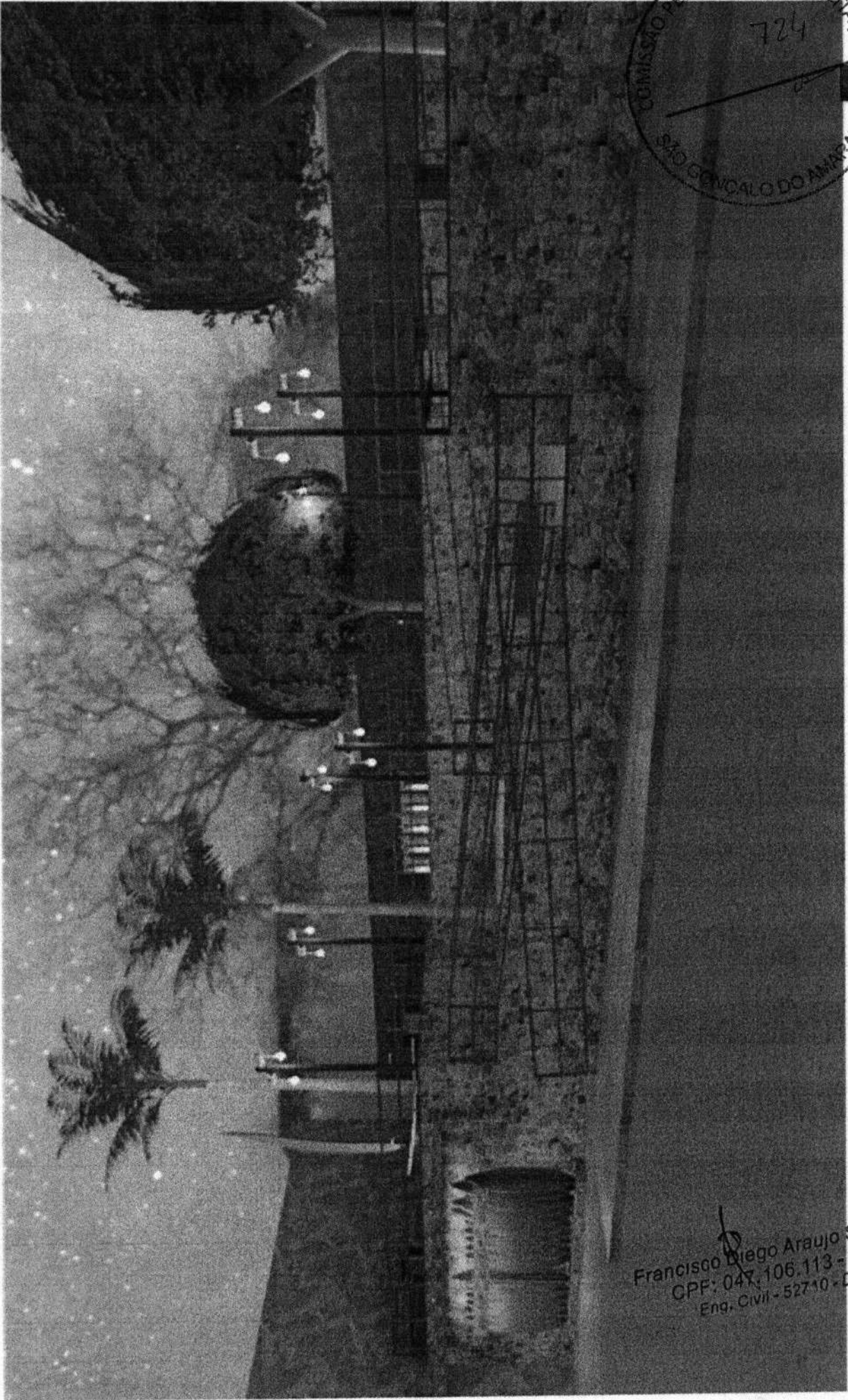

Francisco Diego Araujo Sousa
CPF: 047.106.113-19
Eng. Civil - 52710-D

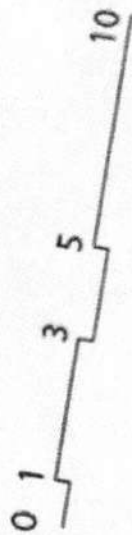
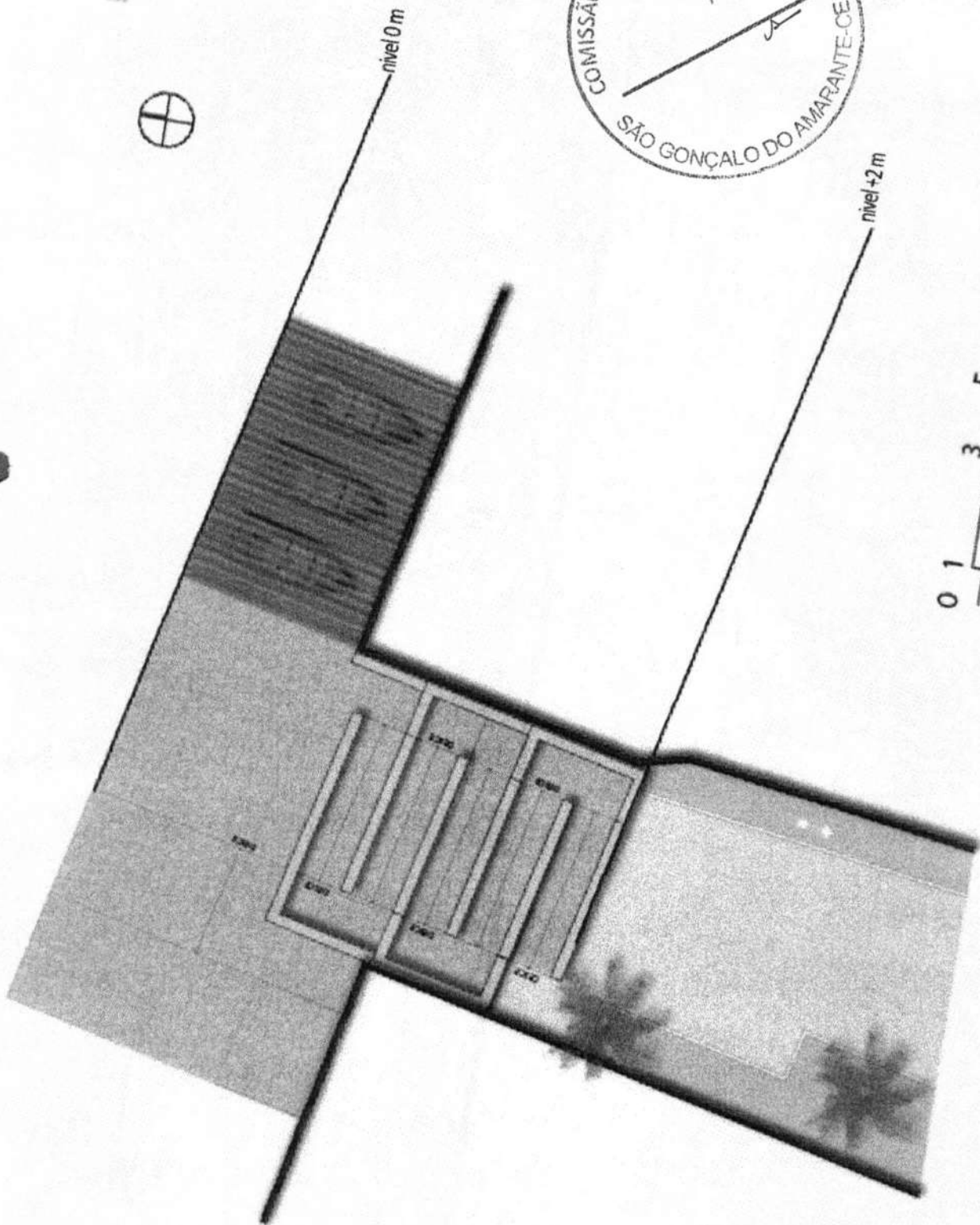

[Signature]
Francisco Diego Araujo Sousa
CPF: 047.106.113 - 19
Eng. Civil - 52710 - D

WILLIAMS

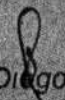

COMISSÃO PERMANENTE DE LICITAÇÃO

Francisco Diego Araujo Sousa
CPF: 047.106.113 - 19
Eng. Civil - 52710 - D

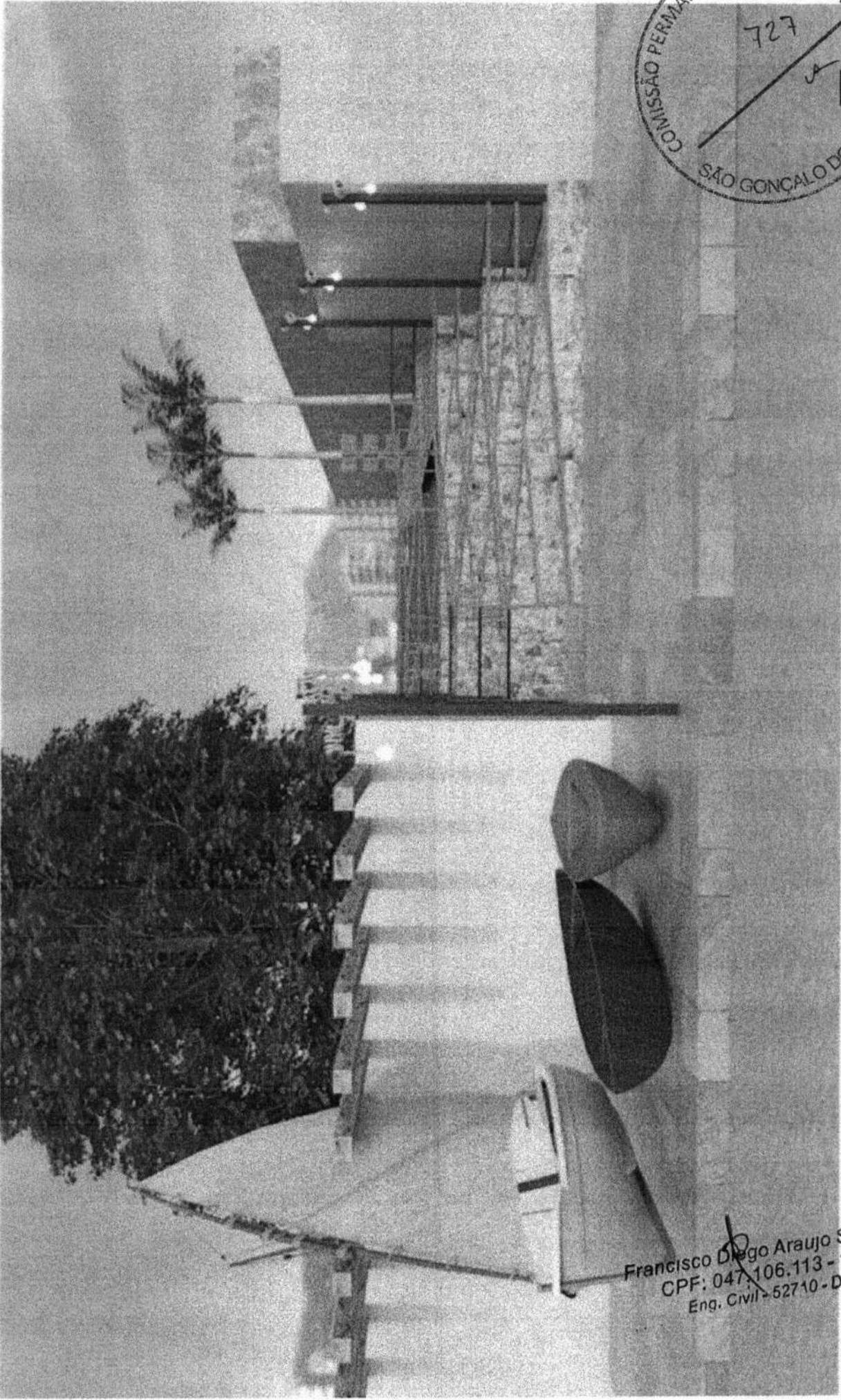

ASSA PEIXE

Francisco Diego Araujo Sousa
CPF: 047.106.113-19
Eng. Civil - 52710-D

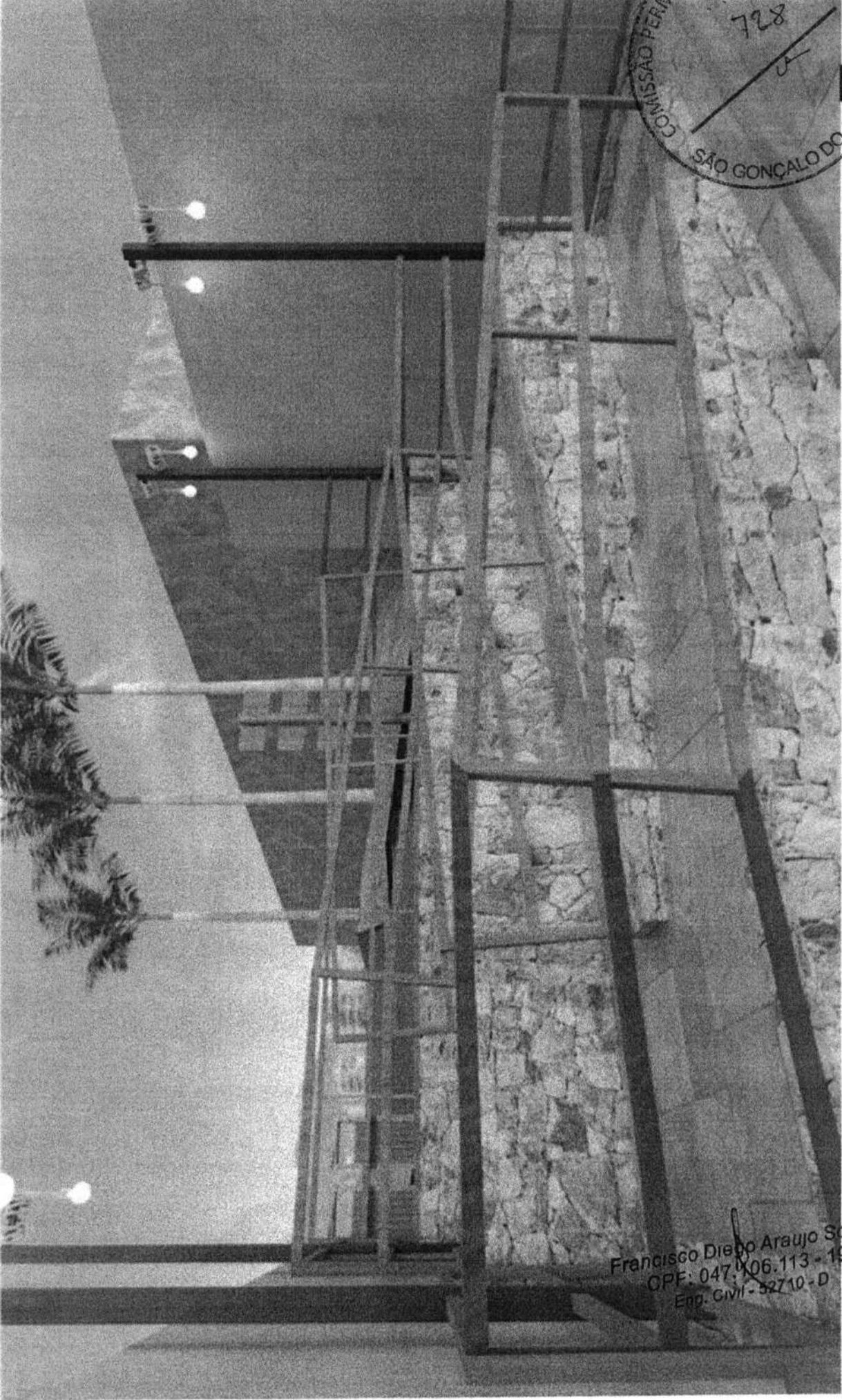

ASSA PEIXE

Francisco Diego Araujo Sousa
CPF: 047.106.113 - 19
Eng. Civil - 52710 - D

MANENTE DE LICITAÇÃO
729
COMISSÃO
SÃO GONÇALO DO AMARAL



WJA REIXE

Francisco Diego Araujo Sousa
CPF: 047.106.113 - 19
Eng. Civil - 52710 - D

ASSA PEIXE



Francisco Diego Araujo Sousa
CPF: 047.106.113 - 19
Eng. Civil - 52710 - D

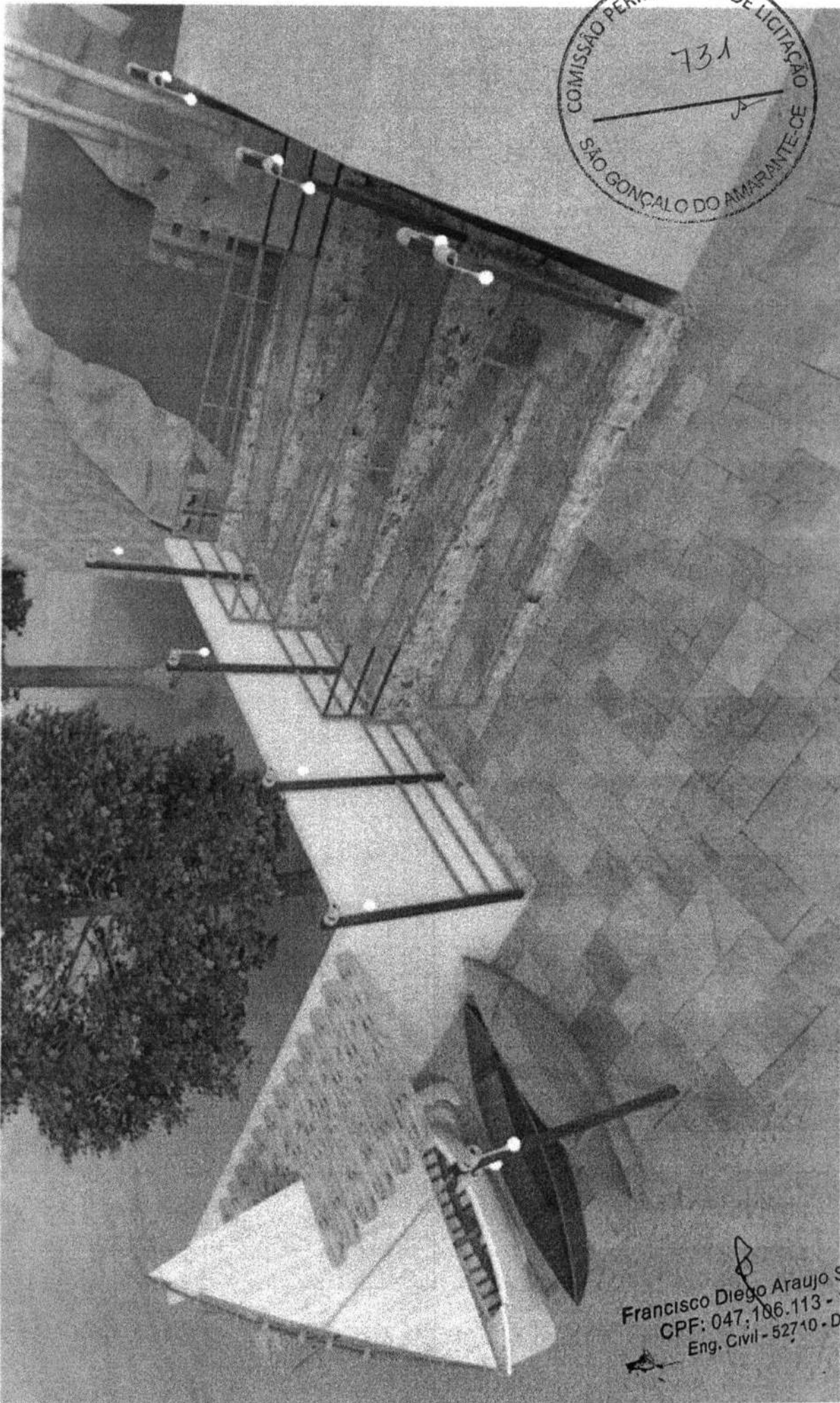
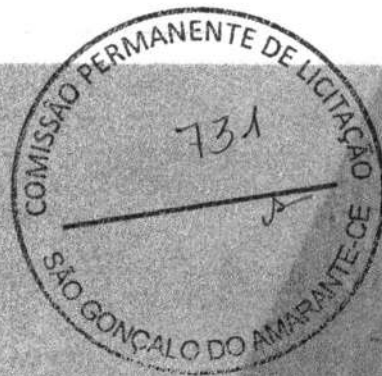

ASSA PEIXE

Francisco Diego Araujo Sousa
CPF: 047.106.113 - 19
Eng. Civil - 52710 - D

ASSA PEIXE



[Signature]
Francisco Diego Araujo Sousa
CPF: 047.106.113 - 19
Eng. Civil - 52710 - D



ASSA PEIXE



Francisco Dardo Araújo Sousa
CPF: 047.906.119-19
Eng. Civil - 527.10-0



entradinha em l

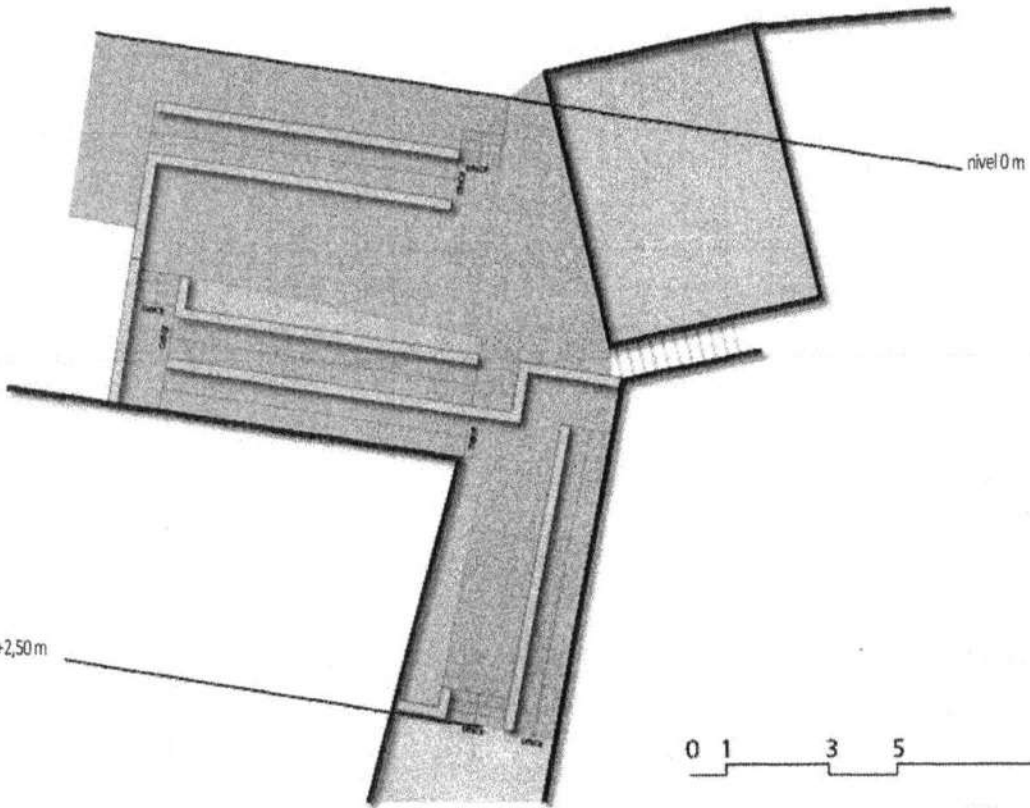

Francisco Diego Araujo Sousa
CPF: 047.106.113-19
Eng. Civil - 52710-D

entradinha em l

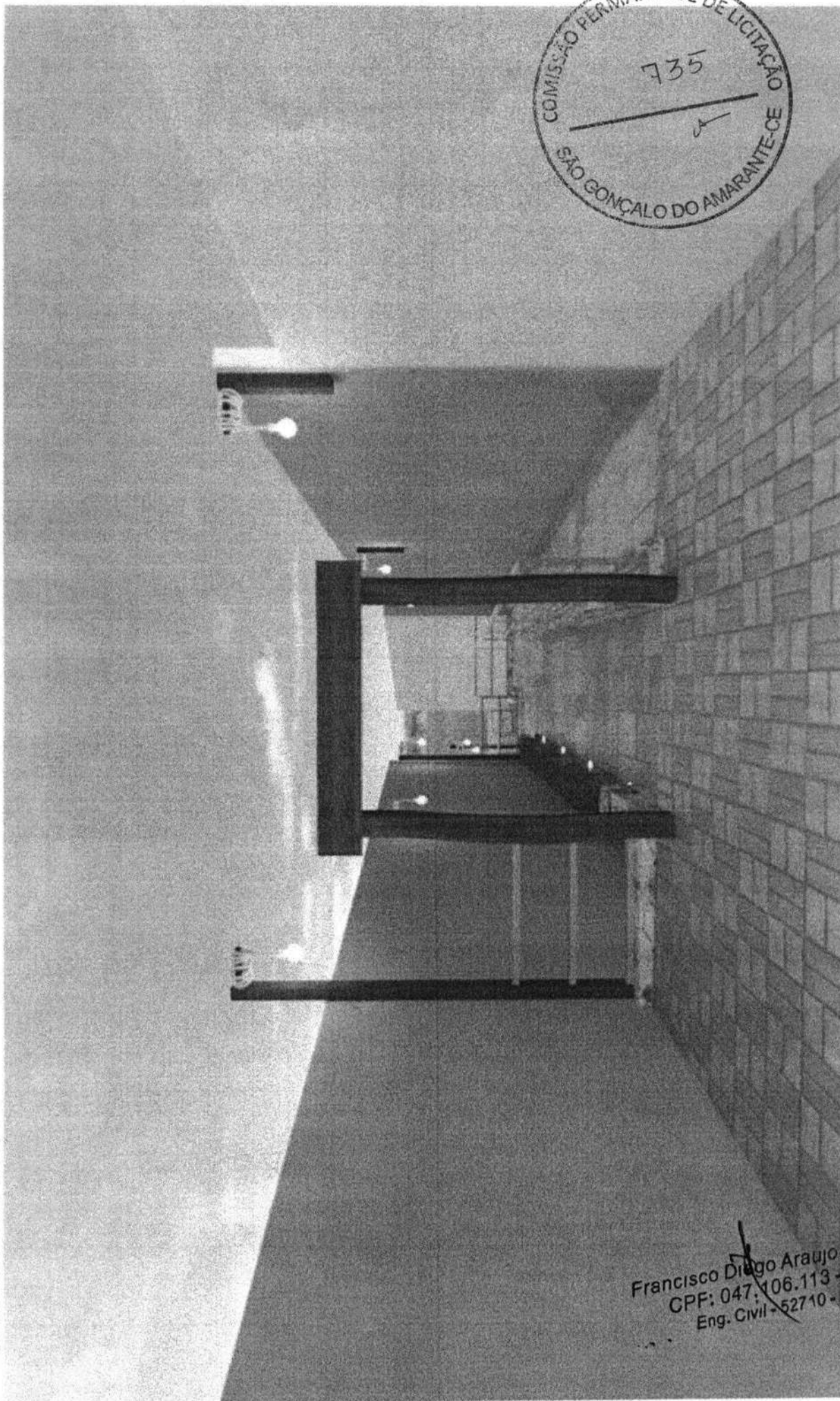

Francisco Diego Araujo Sousa
CPF: 047.106.113-19
Eng. Civil - 52710-D

entradinha em I

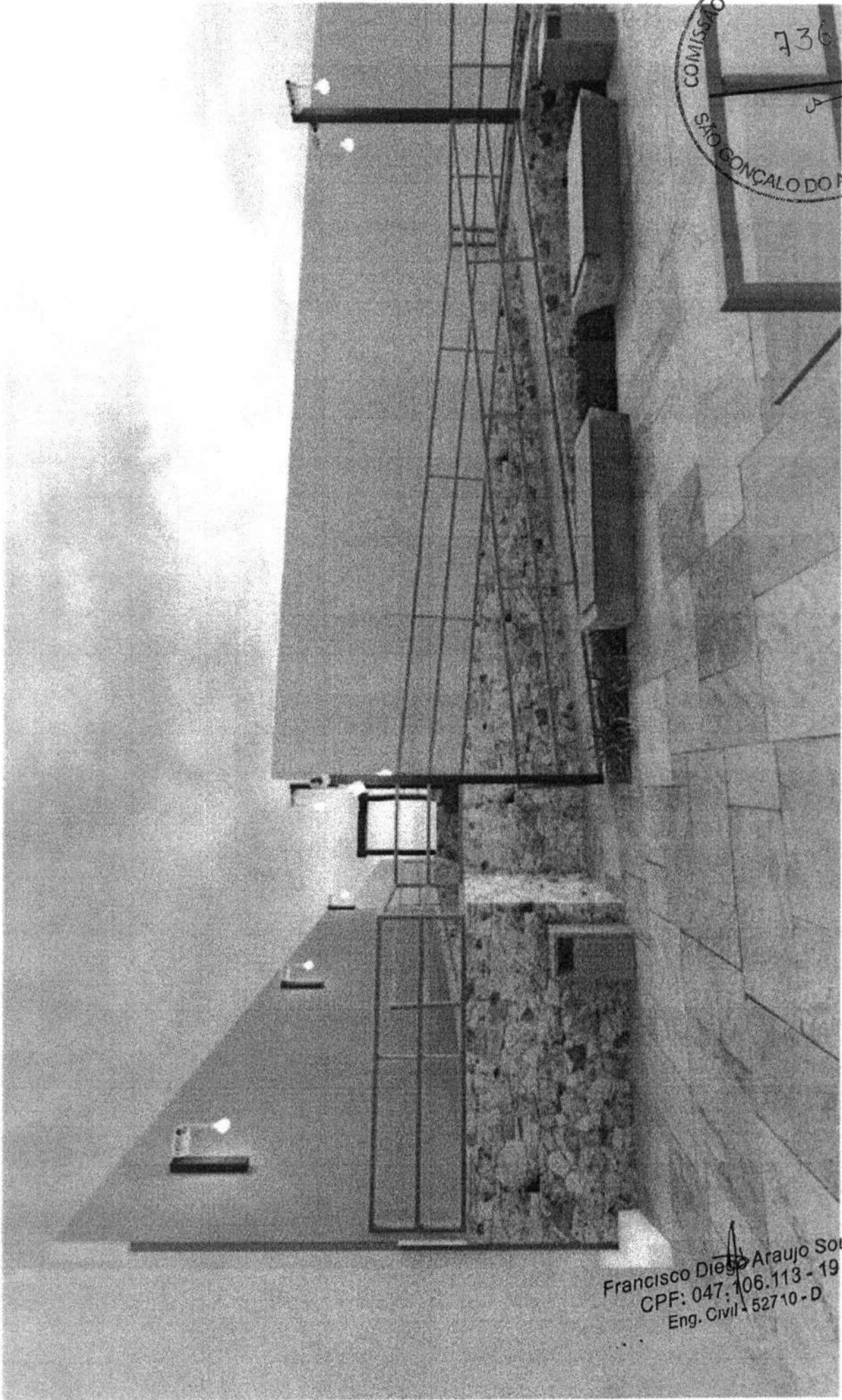

Francisco Diego Araujo Sousa
CPF: 047.106.113-19
Eng. Civil - 52710-D

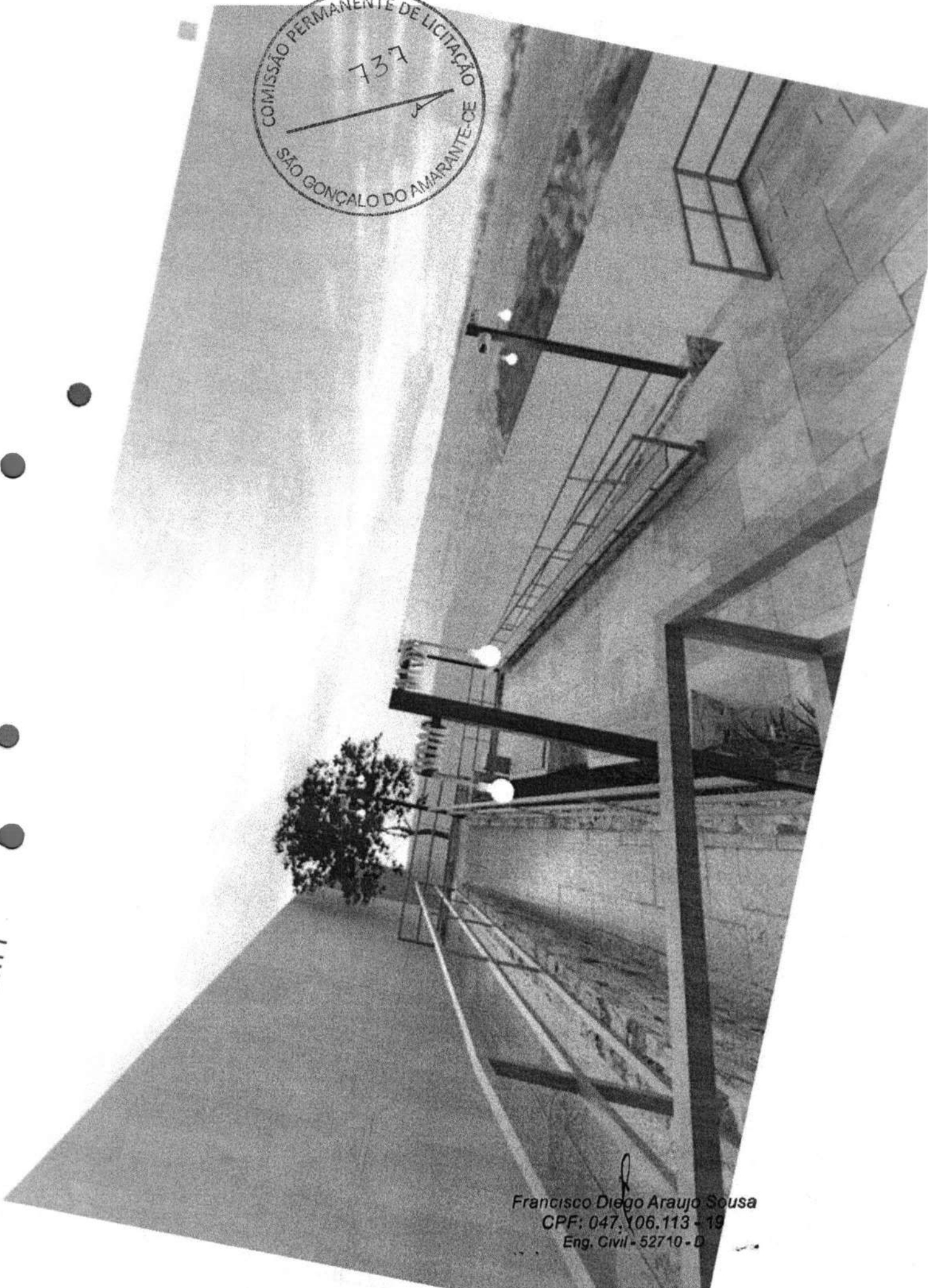

Francisco Diego Araujo Sousa
CPF: 047.106.113-19
Eng. Civil - 52710-D

1112 m



entradinha em l

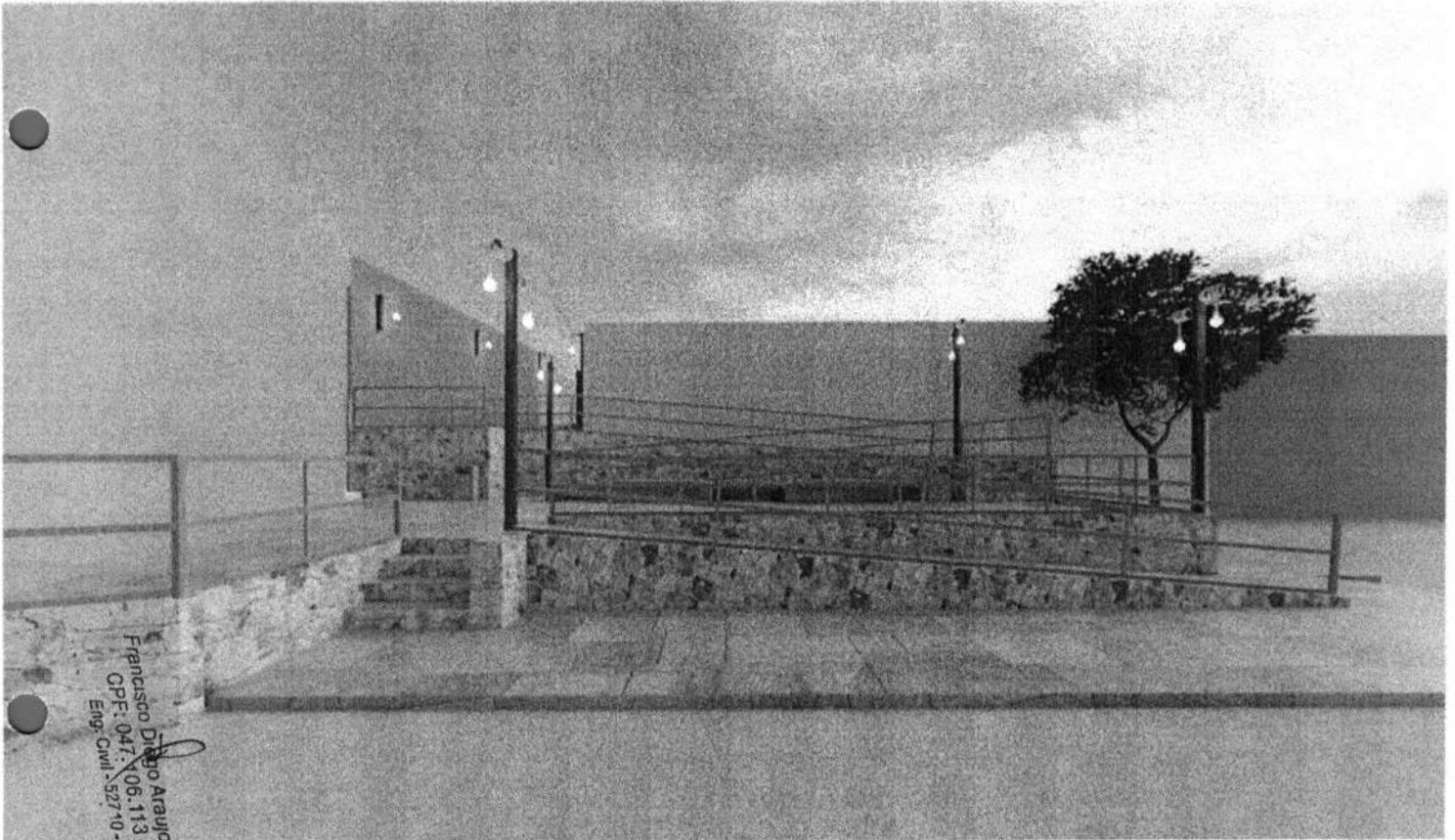

Francisco D. Augusto Sousa
CPF: 047.106.113-19
Eng. Civil 52710-D

entradinha em l

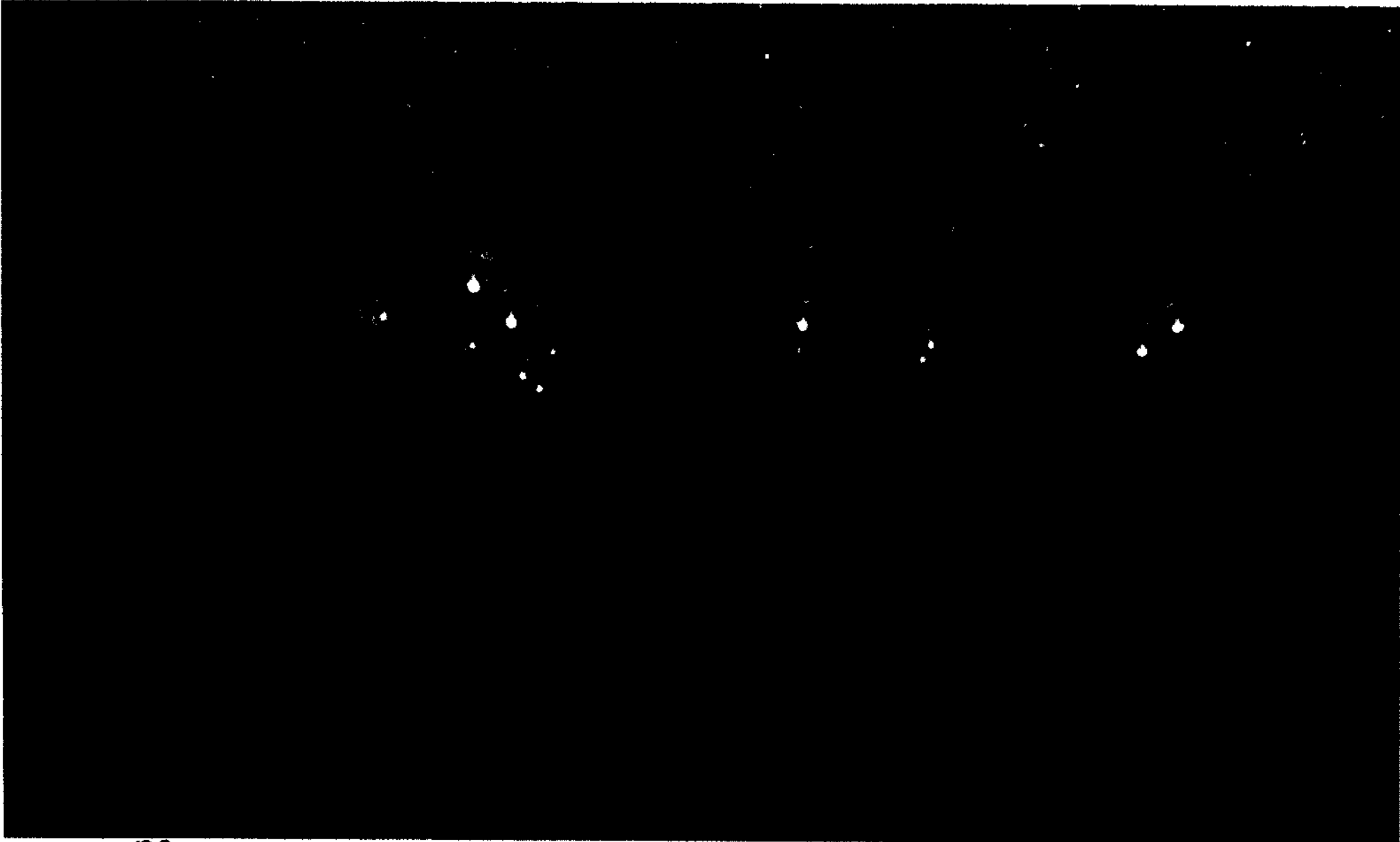

9
ousa

MISSÃO PER
7301
DE LICITAÇÃO EC

escada rampa

nível 0 m

nível +3,4 m

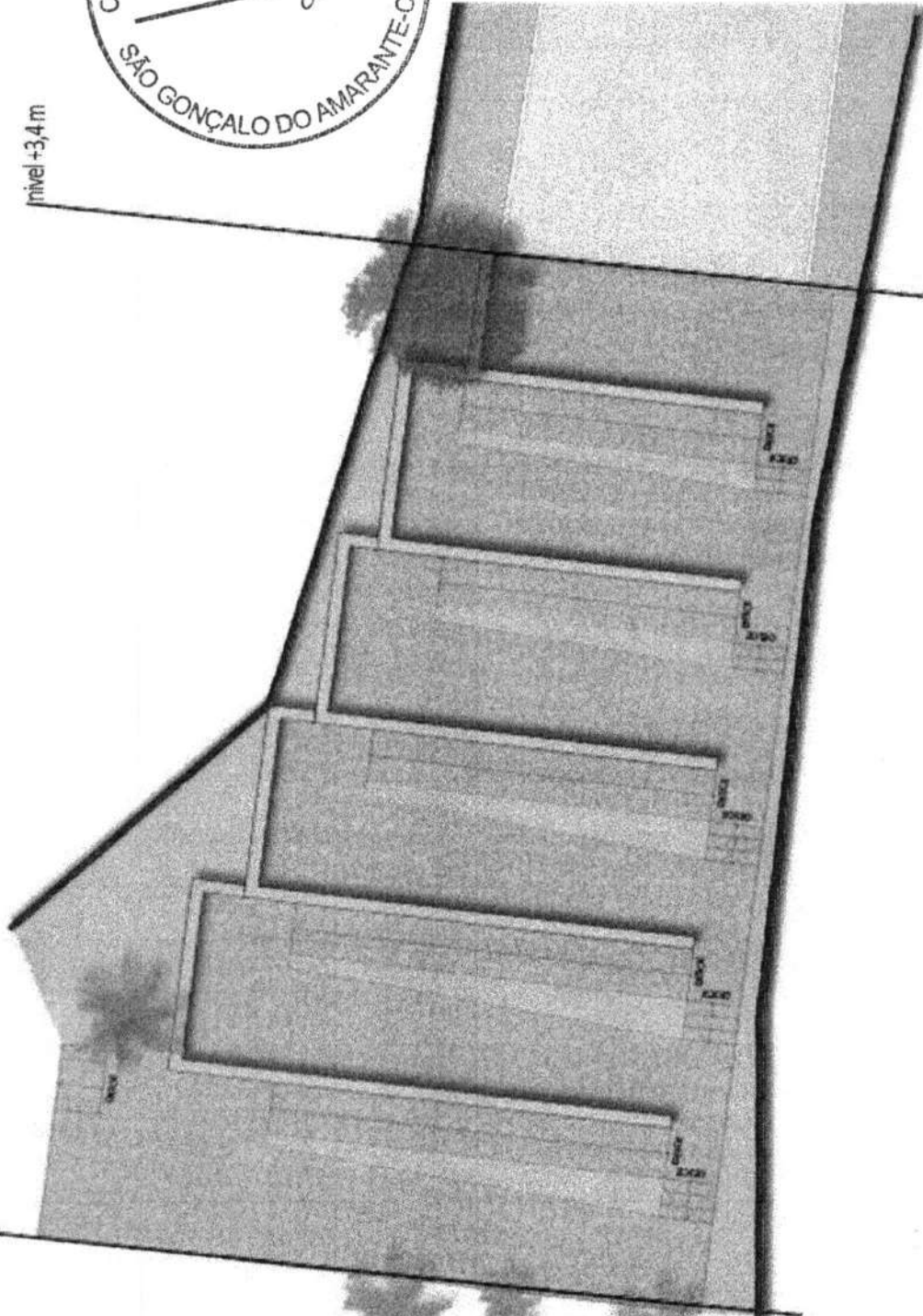

0 1 3 5 10

Francisco Diego Araujo Sousa
CPF: 047.106.113 - 19
Eng. Civil - 52710 - D

escada rampa

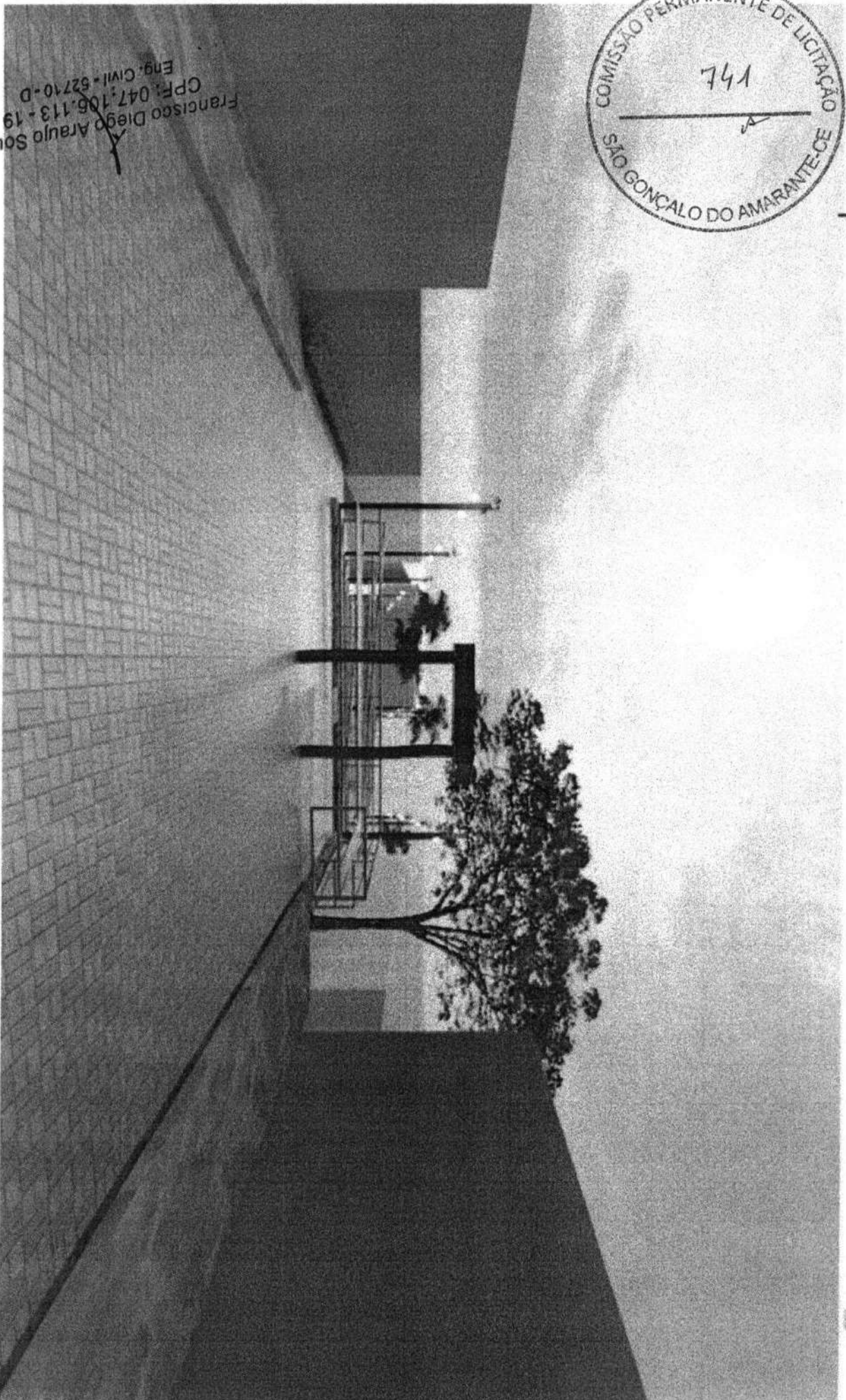

Francisco Diego Araujo Sousa
CPF: 047.106.113-19
Eng. Civil - 52710-D

escada rampa



Francisco Diego Araujo Sousa
Eng. Civil 52710-D
CPF: 047.106.113-19





escada rampa



Francisco Diego Araujo Sousa
CPF: 047.106.113 - 19
Eng. Civil - 52710 - D

escada rampa

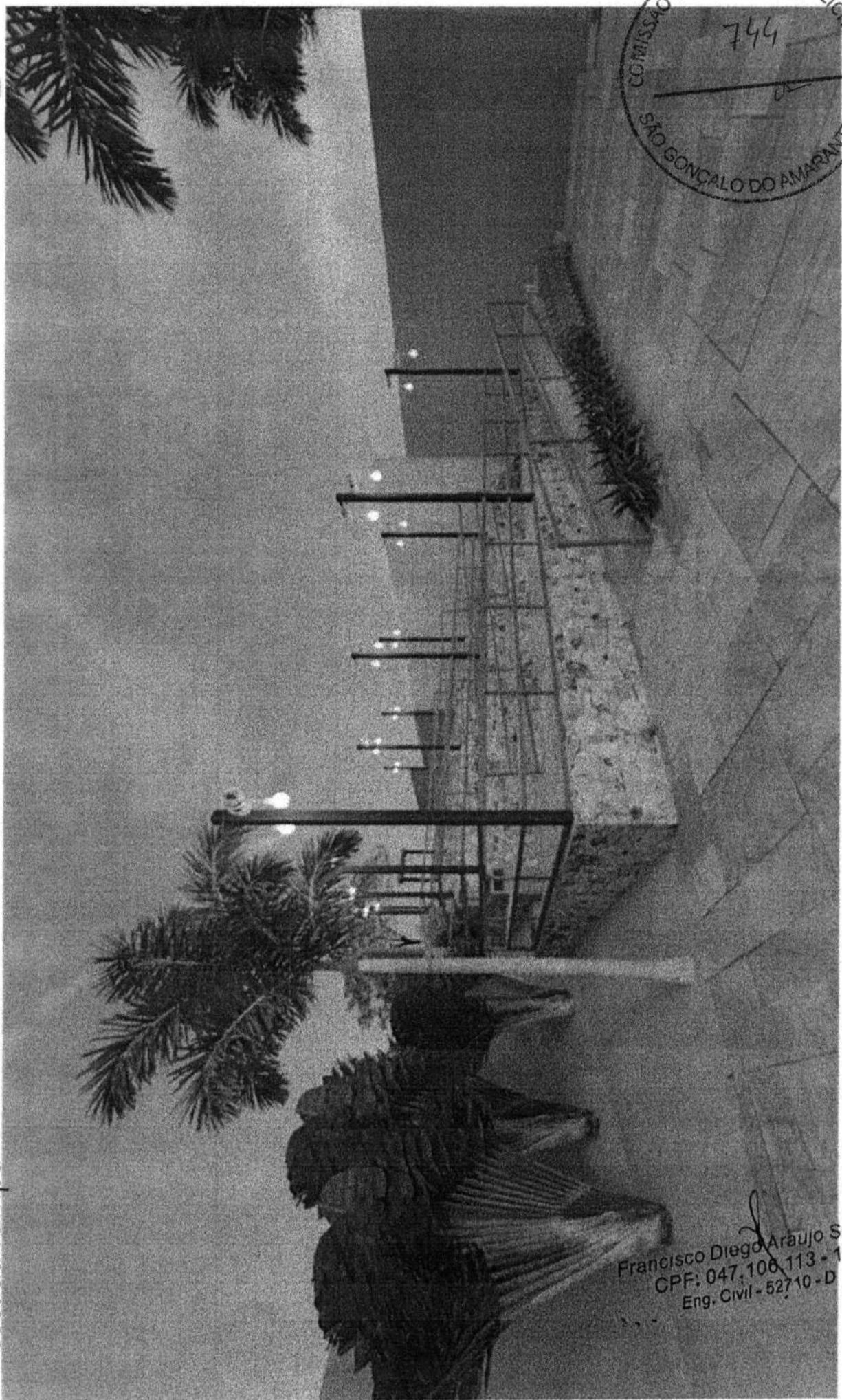

COMISSÃO PERMANENTE DE LICITAÇÃO
744
SÃO GONÇALO DO AMARANTE

Francisco Diego Araujo Sousa
CPF: 047.106.113 - 19
Eng. Civil - 52710 - D



escada rampa

ousa

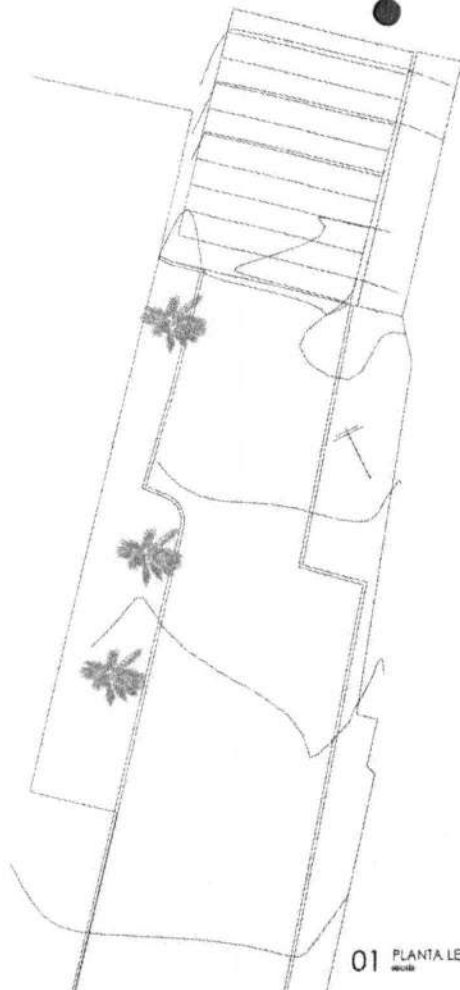

01 PLANTA LEVANTAMENTO

EMPRESA CONTRATADA	 DS ENGENHARIA DS SOLUÇÕES EM ENGENHARIA - Rua Told de Novembro, nº 24 Sala 01 - CEP: 52.190-000 Bairro de Acauã - Estado de Ceará Fone: (85) 3463-1214 - CNPJ nº 24.649.417/0001-27 E-mail: dsolucoesemengenharia@netlink.com
PROJ. EXEC.	 Francisco Djalma Araújo Soares Engenheiro Civil CREA/CE: 52.710-0 FRANCISCO DIALMA ARAUJO SOARES RESERVA 50A, 100, 30.00000
DATA: 11/01/2011 LOCAL: SÃO GONÇALO DO AMARANTE, CE	ESCALA: 1:500 FOLHA: 01 DE: 11 TÍTULO: EXE

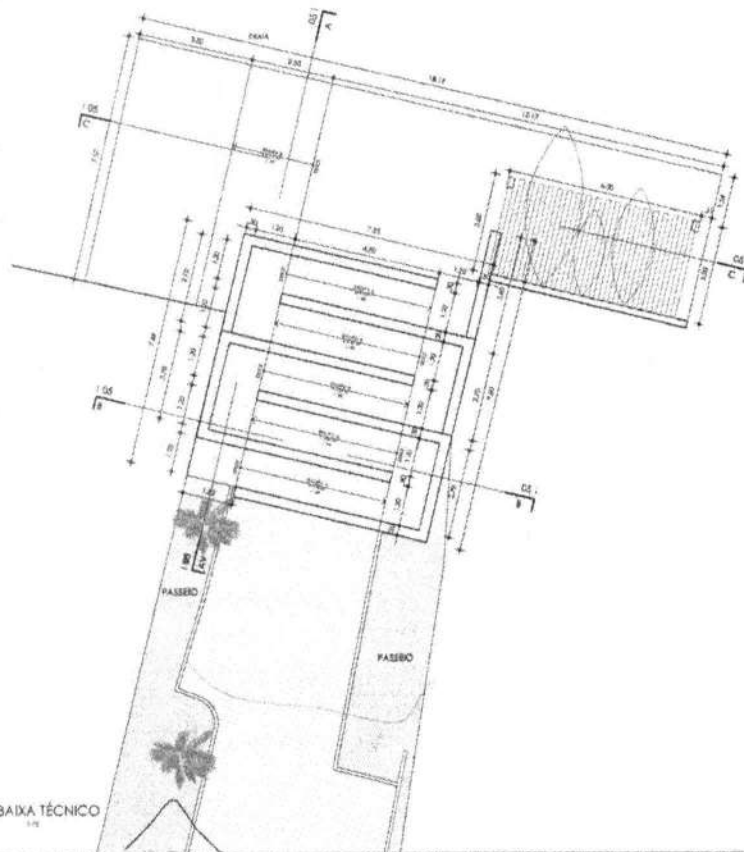

01 PLANTA BAIXA TÉCNICO

EMPRESA CONTRATADA	 DS ENGENHARIA DE SOLUÇÕES EM ENGENHARIA - Rua Teófilo de Noronha, nº 14 Sala 011 - CEP: 62.150-040 Santana de Acaraú - Estado do Ceará Fone: (88) 31072-3394 - CNPJ nº 24.679.007/0001-07 E-mail: ds@dsengenharia.com.br
PROJ. TÉCNICO	 Francisco Diego Araújo Sousa Engenheiro Civil CREA/CE: 52.710-0
PROJ. EXECUTIVO	FRANCISCO DIEGO ARAÚJO SOUSA Engenheiro Civil - CREA/CE: 52.710-0
PROJ. EXECUTIVO	DATA: 14/04/2011 PROJETO: EXE 04 11 ESCALA: 1:50

